

The other part of the whole Tract
belonging to Samuel Keller.

The other part of the whole
Tract belonging to
Samuel Keller.

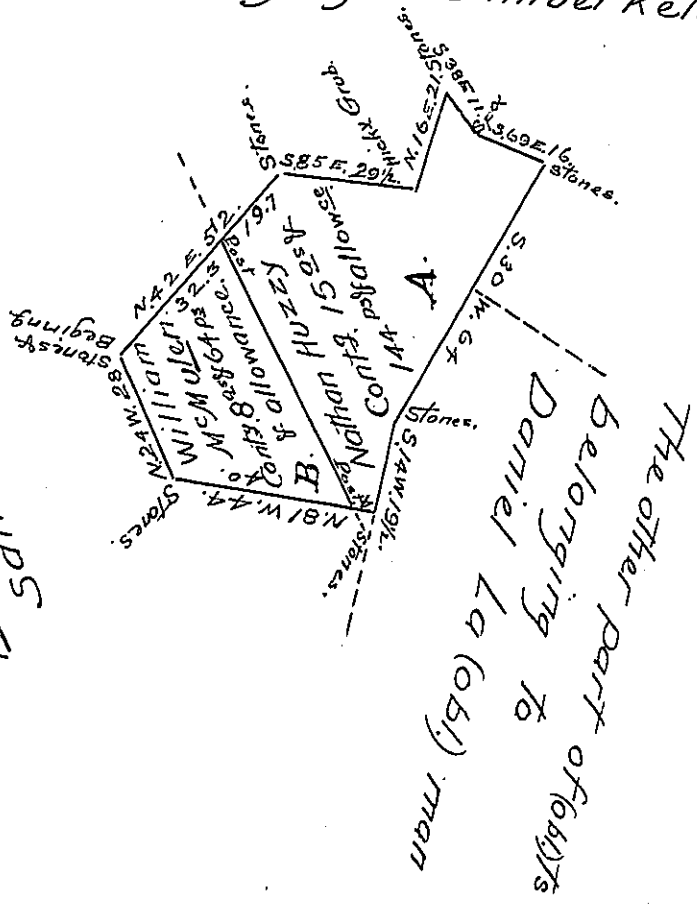

The other part of (ob)its
belonging to
Daniel La (ob) man

Situate in Newbury Township in the County of York

A Containing as a (ob)ie set forth 15²⁵/₈ & 144 perches and allowance
 Represents part of a larger Tract of 113⁵/₈ acres & all^{ce} which was
 Originally Surveyed by John (ob)lyth late D.S. on the (ob) day of August
 1790 for Samuel Keller In (ob) usance of a Warrant Granted to Nathan
 Huzzy bearing date the (ob) day of May 1753. B. Containing 8²⁵/₈
 64 Perches and allowance Represents part of a larger Tract of 57⁵/₈
 & all^{ce} of Land, which was Originally Surveyed by the said John For-
 syth late D.S. on the same day, for said Samuel Keller In pursuance of
 a Warrant Granted William McMullen, dated the 7th day of June 1790.
 Divided off from the said larger Tracts of Land the 12th day of
 June 1801 for Jacob Keller the present owner who desired me
 to make Return of the above Draught for Confirmation.

To Andrew Porter Esquire } Per Jacob Spangler D.S.
 Surveyor General
 Lancaster Pa.

N.B. It is probable the Returns of the whole Tracts, of which the above are
 parts, have been Returned in the name of Samuel Keller, in right of the said
 William McMullen & Nathan Huzzy Per Jacob Spangler D.S.

IN TESTIMONY that the above is a copy of the original remaining on file in
 the Department of Internal Affairs of Pennsylvania, made
 conformably to an Act of Assembly approved the 16th day of
 February, 1833, I have hereunto set my Hand and caused
 the Seal of said Department to be affixed at Harrisburg,
 this thirteenth day of March 1905.

Isaac R. Brown
 Secretary of Internal Affairs.